SEVENTH AMENDMENT TO LEASE

THIS SEVENTH AMENDMENT TO LEASE (this "**Seventh Amendment**") is dated as of June 11, 2021 ("**Effective Date**"), by and between MALVERN TECH II, LLC, a Delaware limited liability company ("**Landlord**," as successor-in-interest to PBP Realty Partnership L.P. ("**PBP**")) and CHARLES RIVER LABORATORIES, INC., a Delaware corporation ("**Tenant**").

RECITALS

A. American Future Systems, Inc. ("**Original Landlord**") and and Tenant are parties to that certain Lease dated as of August 1, 2001 ("**Original Lease**"), as amended by that certain First Amendment to Lease dated as of July 26, 2006, as further amended by that certain Second Amendment to Lease dated as of August 30, 2006 ("Second Amendment"), as further amended by that certain Third Amendment to Lease dated as of September 7, 2006, as further amended by that certain Fourth Amendment to Lease dated as of December 8, 2006, as further amended by that certain Fifth Amendment to Lease dated as of July 29, 2016,[1] and as further amended by that certain Sixth Amendment to Lease dated as of May 15, 2020 ("**Sixth Amendment**")(collectively, as amended, the "**Lease**"), whereby Tenant leases from Landlord a total of forty-one thousand five hundred seventy-eight (41,578) rentable square feet known as Suites 350-362 located at 350, 358 and 362 Technology Drive, Malvern, PA 19355 (the "**Original Premises**") within the building located at 350-384 Technology Drive, Malvern, PA 19355 (the "**Building**"), commonly known as the Great Valley Corporate Center.

B. On January 1, 2017, Original Landlord assigned all of its rights, title and interest in and to the Lease to PBP. Thereafter, in connection with the sale of the Building to Landlord, PBP assigned all of its rights, title and interest in and to the Lease to Landlord.

C. The term of the Lease is currently scheduled to expire on July 31, 2028.

D. Tenant desires to expand the Original Premises by leasing an additional approximately sixteen thousand two hundred sixty-three (16,263) rentable square feet, located contiguously within the Building, as shown on Exhibit A attached hereto (the "**Expansion Premises**") and together with the Original Premises shall contain a total of 57,841 rentable square feet.

E. Tenant further desires to expand the Original Premises and Expansion Premises by leasing the remainder of the rentable area in the Building, comprised of an additional approximately twenty-three thousand three hundred nine (23,309) rentable square feet, as shown on Exhibit B attached hereto (the "**Must Take Premises**"). The Expansion Premises and Must Take Premises shall collectively be referred to as the "**Combined Expansion Premises**" and together with the Original Premises shall contain a total of 81,150 rentable square feet.

---

[1] The Sixth Amendment to Lease erroneously states that Fifth Amendment to Lease is dated July 26, 2016.

F. Collectively, the Original Premises, Expansion Premises, and Must Take Premises will constitute all of the rentable area in the Building.

G. The parties desire to amend the Lease to memorialize the foregoing and to further modify the Lease only as set forth in this Seventh Amendment.

AGREEMENT

NOW THEREFORE, based on the foregoing recitals, the truth and accuracy of which are hereby confirmed by the parties, and for and in consideration of the mutual promises and covenants hereinafter set forth, the parties agree as follows:

1. Meaning of Terms. Except as otherwise set forth herein, all capitalized terms used in this Seventh Amendment shall have the meanings stated in the Original Lease.

2. Lease of Combined Expansion Premises. Landlord hereby leases to Tenant and Tenant hereby leases from Landlord the Combined Expansion Premises under the terms and conditions set forth in the Original Lease as specifically modified by this Seventh Amendment. Except as set forth in the Work Letter attached hereto as Exhibit B and the maintenance obligations of Landlord under the Original Lease, Landlord shall have no obligation whatsoever to construct leasehold improvements in the Combined Expansion Premises, Original Premises, or Building or to pay for any such improvements. Tenant represents and warrants to Landlord that (a) its sole intended use of the Combined Expansion Premises is for uses set forth in Section 5.1 of the Original Lease, (b) it does not intend to use the Combined Expansion Premises for any other purpose, and (c) prior to executing this Seventh Amendment it has made such investigations as it deems appropriate with respect to the suitability of the Combined Expansion Premises for its intended use and has determined that the Combined Expansion Premises is, suitable for such intended use.

3. LEASE TERM.

(a) **Lease Term for the Expansion Premises**. The Lease Term for the Expansion Premises shall commence on June 1, 2021 ("**Expansion Premises Commencement Date**") and shall expire on July 31, 2036 ("**Entire Building Expiration Date**"), unless earlier terminated or extended pursuant to the terms of the Lease. Landlord shall deliver the Expansion Premises prior to the Tenant Improvements in the Expansion Premises being Substantially Complete (as such term is defined in the Work Letter). Tenant shall permit Landlord full access to the Expansion Premises for the purpose of completing the Tenant Improvements therein. Landlord's failure to Substantially Complete (as defined in the Work Letter) the Tenant Improvements in the Expansion Premises on or before the Expansion Premises Commencement Date shall not be a default by Landlord nor entitle Tenant to any remedy of rent abatement or delay in payment or rent or rent start date (except for a Landlord Delay as defined in Section 1.(f) of the Work Letter), nor the right to terminate this Lease. Upon the Expansion Premises Commencement Date, all references in the Lease to the "Premises" shall mean the Original Premises and the Expansion Premises.

(b) **Lease Term for the Must Take Premises**. The Lease Term for the Must Take Premises shall commence on January 1, 2022 ("**Must Take Premises Commencement**

Date") and shall expire on the Entire Building Expiration Date, unless earlier terminated or extended pursuant to the terms of the Lease. Landlord shall deliver the Must Take Premises with the Tenant Improvements Substantially Complete (as such term is defined in the Work Letter). Landlord's failure to deliver the Must Take Premises on or before the Must Take Premises Commencement Date shall not be a default by Landlord nor entitle Tenant to any remedy of rent abatement or delay in payment or rent or rent start date (except for a Landlord Delay as defined in Section 1.(f) of the Work Letter), nor the right to terminate this Lease. Upon the Must Take Premises Commencement Date, all references in the Lease to the "Premises" shall mean the Original Premises, the Expansion Premises and the Must Take Premises.

(c) **Original Premises Lease Term**. The Lease Term for the Original Premises is hereby extended to the Entire Building Expiration Date (i.e., the Lease Term for the Original Premises, Expansion Premises, and Must Take Premises shall be coterminous). Tenant agrees to execute the Commencement Date Certificate attached hereto as Exhibit C to acknowledge the Expansion Space Commencement Date and the Must Take Premises Commencement Date, and related terms, and if Tenant fails to timely deliver such Certificate, the dates and terms set forth therein by Landlord shall be deemed correct.

4. BASE RENT. Prior to the Expansion Premises Commencement Date, Tenant shall continue to pay to Landlord the Base Rent for the Original Premises as set forth in the Lease (i.e., a Monthly Installment of Base Rent equal to $63,198.56, in effect through May 30, 2021). Effective as of the Expansion Premises Commencement Date and until the Must Take Premises Commencement Date, in addition to Additional Rent and all other costs and expenses payable by Tenant pursuant to the Lease, Tenant shall pay the Monthly Installment of Base Rent for the Original Premises and Expansion Premises, in accordance with the Base Rent schedule below. Effective as of the Must Take Premises Commencement Date for the remainder of the Lease Term, in addition to Additional Rent and all other costs and expenses payable by Tenant for the Original Premises and Expansion Premises, Tenant shall pay the Monthly Installment of Base Rent for the Entire Building Premises in accordance with the Base Rent Schedule below:

BASE RENT SCHEDULE

Period (in months)	Square Feet of Rentable Area	Base Rent per Square Foot of Rentable Area	Monthly Base Rent
8/1/2020 - 5/30/2021	41,578 (Original Premises)	$18.24	$63,198.56
6/1/2021 - 7/31/2021	57,841 (Original Premises + Expansion Premises)	$18.24	$87,918.32
8/1/2021 - 12/31/2021	57,841 (Original Premises + Expansion Premises)	$18.79	$90,569.37
1/1/2022- 7/31/2022	81,150 (Entire Building Premises)	$18.79	$127,067.38

8/1/2022 - 7/31/2023	81,150 (Entire Building Premises)	$18.79	*$127,067.38*[2]
8/1/2023 - 7/31/2024	81,150 (Entire Building Premises)	$19.31	$130,583.88
8/1/2024 - 7/31/2025	81,150 (Entire Building Premises)	$19.84	$134,168.00
8/1/2025 - 7/31/2026	81,150 (Entire Building Premises)	$20.38	$137,819.75
8/1/2026 - 7/31/2027	81,150 (Entire Building Premises)	$20.94	$141,606.75
8/1/2027 - 7/31/2028	81,150 (Entire Building Premises)	$21.52	$145,529.00
8/1/2028 - 7/31/2029	81,150 (Entire Building Premises)	$22.11	$149,518.88
8/1/2029 - 7/31/2030	81,150 (Entire Building Premises)	$22.72	$153,644.00
8/1/2030 - 7/31/2031	81,150 (Entire Building Premises)	$23.34	$157,836.75
8/1/2031 - 7/31/2032	81,150 (Entire Building Premises)	$23.99	$162,232.38
8/1/2032 - 7/31/2033	81,150 (Entire Building Premises)	$24.65	$166,695.63
8/1/2033 - 7/31/2034	81,150 (Entire Building Premises)	$25.32	$171,226.50
8/1/2034 - 7/31/2035	81,150 (Entire Building Premises)	$26.02	$175,960.25
8/1/2035 – 7/31/2036	81,150 (Entire Building Premises)	$26.74	$180,829.25

5. **ADDITIONAL RENT**. In addition to the Base Rent as set forth in Section 4 above, Tenant shall continue to pay Additional Rent to Landlord pursuant to the terms and conditions of the Lease. Commencing on the respective Expansion Premises Commencement Date and Must Take Premises Commencement Date, Tenant shall pay to Landlord Tenant's Percentage Share of Real Estate Taxes, Operation and Maintenance Costs with respect to the Expansion Premises and Must Take Premises, respectively, and all other additional rent payable pursuant to the terms and conditions of the Lease, as amended by this Seventh Amendment. Effective as of the Expansion Premises Commencement Date, Tenant's Percentage Share with respect to the Original Premises and Expansion Premises shall be 71.28% (i.e., 57,841 rentable square feet of the Premises divided by 81,150 rentable square feet of the Building). Effective as of the Must Take Premises

[2] Per calculation for this period set forth in the Sixth Amendment.

Commencement Date, Tenant's Percentage Share shall be 100% (i.e., 81,150 rentable square feet of the Premises divided by 81,150 rentable square feet of the Building).

6. **RENEWAL OPTION**. Tenant shall have the following options to renew the Lease term. Any renewal rights contained in the Lease, including, without limitation, Section 3 of the Sixth Amendment shall be deemed of no further force and effect. Accordingly, Landlord hereby grants Tenant two (2) options to extend the Lease Term for a period of five (5) years each (each, an "**Option Term**"), which options shall be exercisable only by written Exercise Notice (as defined below) delivered by Tenant to Landlord as provided below. Notwithstanding the foregoing, at Landlord's option, in addition to any other remedies available to Landlord under the Lease, at law and/or in equity, Tenant shall not have the right to extend the Lease Term for the applicable Option Term if as of the date of delivery of the Exercise Notice by Tenant, or as of the end of the then current Lease Term, Tenant is in default under the Lease beyond any applicable notice and cure period. Upon the proper exercise of any such option to extend, the Lease Term shall be extended for the applicable Option Term. The renewal rights herein shall be personal to the original Tenant executing the Seventh Amendment ("**Original Tenant**") and may only be exercised by the Original Tenant (and not any assignee, sublessee or other transferee of Tenant's interest in the Lease) if the Original Tenant occupies the entire Premises as of the date of the Exercise Notice.

(a) **Rent**. The annual Base Rent payable by Tenant during the first Option Term shall be equal to one hundred two and three quarters percent (102.75%) of the annual Base Rent payable by Tenant during the last year of the then expiring Lease Term. The annual Base Rent payable by Tenant during the second Option Term, if any (the "**Option Rent**") shall be equal to the greater of: (i) one hundred two and three quarters percent (102.75%) of the annual Base Rent payable by Tenant during the last year of the then expiring first Option Term, or (ii) the Fair Market Rental Rate for the Premises. As used herein, the "**Fair Market Rental Rate**" for purposes of determining the Option Rent shall mean the annual Base Rent at which non-equity tenants, as of the commencement of the applicable Option Term, will be leasing non-sublease, non-equity, unencumbered office and lab space comparable in size, location and quality to the Premises for a comparable term, which comparable space is located in other comparable first-class life science projects located in the greater Malvern, Pennsylvania market, without rent incentives or additional allowances. Notwithstanding anything to the contrary in this Section 6, Base Rent during any Option Term shall be subject to an annual escalation of not less than 2.75%.

(b) **Exercise of Option**. The extension for the first Option Term shall be exercised by Tenant, if at all, only in the following manner, Tenant shall deliver written notice to Landlord not less than twelve (12) months prior to the expiration of the then-current Lease Term and the parties shall enter into an amendment or certificate acknowledging the same. The second Option Term shall be exercised by Tenant, if at all, only in the following manner: (i) Tenant shall deliver written notice ("**Interest Exercise Notice**") to Landlord not more than fifteen (15) months nor less than twelve (12) months prior to the expiration of the then-current Lease Term stating that Tenant may be interested in exercising its second option; (ii) Landlord, after receipt of Tenant's Interest Notice, shall deliver notice to Tenant of the Option Rent (the "**Option Rent Notice**") to Tenant not less than thirty (30) days after receipt of the Interest Exercise Notice; and (iii) if Tenant wishes to exercise such option, Tenant shall, on or before the date that is not more than thirty (30) days after Landlord's delivery of the Option Rent Notice (the "**Exercise Date**"), exercise the option

by delivering written notice ("**Exercise Notice**") thereof to Landlord. Tenant's failure to deliver the Interest Notice or Exercise Notice on or before the applicable delivery date therefor specified hereinabove, shall be deemed to constitute Tenant's waiver of all remaining options to extend the Lease Term shall thereafter be null and void and of no further force or effect.

(c) **Determination of Option Rent**. If Tenant disagrees with Landlord's determination of the Option Rent but Landlord and Tenant are unable to resolve such disagreement as to the Option Rent prior to the Exercise Date, then either (i) Tenant shall accept Landlord's determination of the Option Rent by exercising its option to extend the Lease Term by delivering Tenant's Exercise Notice to Landlord on or before the Exercise Date, or (ii) Tenant shall be deemed to have relinquished all of Tenant's remaining options to extend the Lease Term, in which event Tenant's options to extend the Lease Term shall be null and void as of the Exercise Date, and Landlord and Tenant shall have no further liability to the other under provision.

7. **ADDRESS**. Section 30 of the Original Lease is hereby amended to provide that notices to Landlord shall be given at the following addresses:

If to Landlord:
Malvern Tech II, LLC
c/o Transwestern,
Attn: Christina Geanopulos
1055 Westlakes Drive, Suite 300
Berwyn, PA 19312
Email: Christina.Geanopulos@transwestern.com

With a copy to:
The Opus Law Firm
Attn: Justin White, Esq.
662 Encinitas Blvd., Suite 248
Encinitas, CA 92024
Email: Justin@opus.attorney

8. **RESTORATION**. For clarity, Section 10(d) of the Lease, as amended by the Second Amendment shall apply to the Original Premises, Expansion Premises and Must Take Premises.

9. **OFAC LIST REPRESENTATION**. Tenant hereby represents and warrants to Landlord that neither Tenant nor any of its officers, directors, shareholders, partners, members or affiliates is or will be an entity or person: (i) that is listed in the annex to, or is otherwise subject to the provisions of, Executive Order 13224 issued on September 24, 2001 ("**EO 13224**"); (ii) whose name appears on the United States Treasury Department's Office of Foreign Assets Control ("**OFAC**") most current list of "Specifically Designated National and Blocked Persons" (which list may be published from time to time in various mediums including, but not limited to, the OFAC website, http:www.treas.gov/ofac/t11sdn.pdf); (iii) who commits, threatens to commit or supports "terrorism," as that term is defined in EO 13224; or (iv) who is otherwise affiliated with any entity or person listed above.

10. **BROKERS**. Tenant represents and warrants to Landlord that with the exception of Michael Morrone and Brendan Callahan of Jones Lang LaSalle, Inc., representing the Tenant solely ("**Tenant's Broker**") and Transwestern, representing the Landlord solely ("**Landlord's Broker**"), it has not engaged any other broker, finder or other person who would be entitled to any commission or fees in respect of the negotiation, execution or delivery of this Seventh Amendment, and shall indemnify, defend and hold harmless Landlord against any loss, cost, liability or expense incurred by Landlord as a result of any claim asserted by any such broker, finder or other person on the basis of any arrangements or agreements made or alleged to have been made by or on behalf of Tenant. Tenant's Broker shall be compensated by Landlord pursuant to the terms of separate express written agreements specifying the commission amounts and the terms of payment.

11. **CONTINUING EFFECTIVENESS**. The Lease, except as amended hereby, remains in full force and effect. References to "Lease" after the Effective Date hereof, shall me the Original Lease, as amended by this Seventh Amendment.

12. **COUNTERPARTS**. This Seventh Amendment may be executed in counterparts, each of which shall constitute an original, and all of which, together, shall constitute one document. Either party may execute this Seventh Amendment using electronic signature technology (i.e., via DocuSign or other electronic signature technology). Delivery of an executed counterpart of a signature page to this Seventh Amendment in Portable Document Format (.PDF) or by facsimile transmission shall be effective as delivery of a manually executed original counterpart thereof.

13. **EXECUTION BY BOTH PARTIES**. Submission of this instrument for examination or signature by Tenant does not constitute a reservation of, offer to, or option to lease, and it is not effective as an amendment to lease or otherwise until execution by and delivery to both Landlord and Tenant, and execution and delivery hereof. Landlord reserves the right to terminate negotiations for this Seventh Amendment at any time prior to the full execution and delivery hereof.

14. **AUTHORIZATION**. The parties signing on behalf of Tenant each hereby represents and warrants that such party has the capacity set forth on the signature pages hereof and has full power and authority to bind Tenant to the terms hereof. Two (2) authorized officers must sign on behalf of the Tenant and this Seventh Amendment must be executed by the president or vice-president and the secretary or assistant secretary of Tenant, unless the bylaws or a resolution of the board of directors shall otherwise provide. In such case, the bylaws or a certified copy of the resolution of Tenant, as the case may be, must be furnished to Landlord.

(SIGNATURES ON NEXT PAGE)

DocuSign Envelope ID: 587ACB49-FA19-4367-A44F-8BEAA88F3DFA

IN WITNESS WHEREOF, the parties hereto have executed this Seventh Amendment as of the Effective Date.

LANDLORD:

MALVERN TECH II, LLC,
a Delaware limited liability company

By: Warren Ave GP, LLC

By: DocuSigned by: 46AE4DB94779425...
Matthew McDevitt, Manager
11-Jun-2021 | 7:16:00 AM PDT

TENANT:

CHARLES RIVER LABORATORIES,
INC., a Delaware corporation

By: DocuSigned by: 10DBC58EEBD430...
Name: Kerstin Dolph
Title: CVP Global Biologics
11-Jun-2021 | 9:57:49 AM EDT

EXHIBIT A

EXPANSION PREMISES & MUST TAKE PREMISES

[ATTACHED]

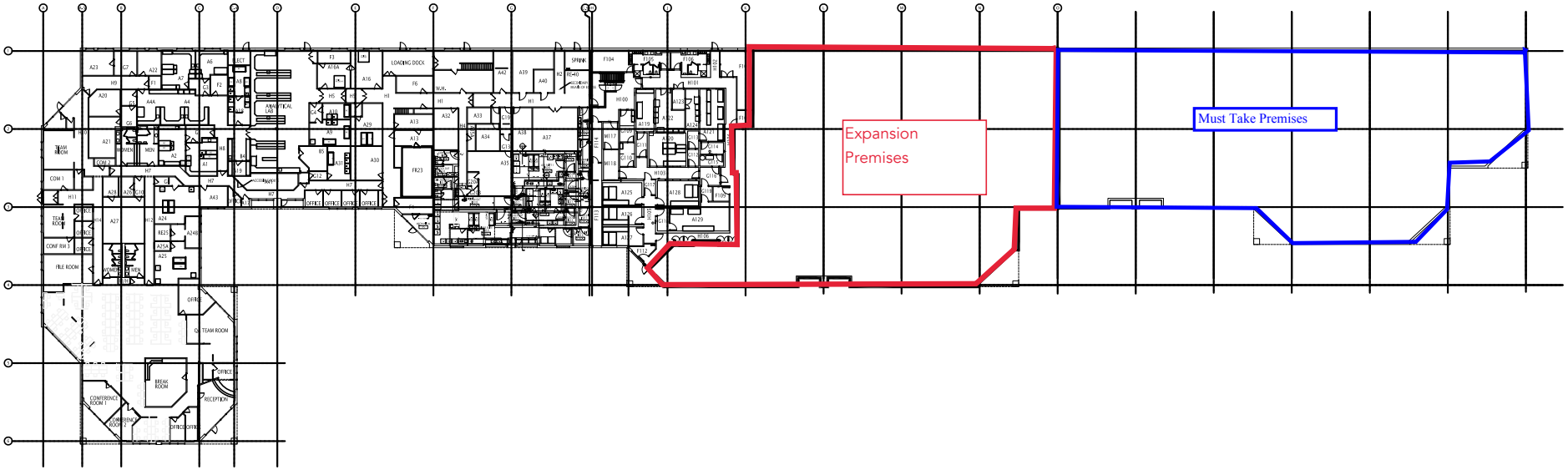
Expansion
Premises
Must Take Premises

EXHIBIT B
WORK LETTER

EXHIBIT B

WORK LETTER

1. Defined Terms. As used in this Tenant Work Letter, the following capitalized terms have the following meanings (and any capitalized terms used herein and not defined herein shall have the meaning ascribed to such term as set forth in that certain Lease by and between Landlord and Tenant, to which this is attached):

(a) Approved TI Plans: Plans and specifications prepared by the applicable Architect for the Tenant Improvements and approved by Landlord and Tenant in accordance with Paragraph 2 of this Tenant Work Letter, subject to further modification from time to time to the extent provided in and in accordance with such Paragraph 2.

(b) Architect: L2P, 3 Logan Square, 1717 Arch Street, Suite 200 Philadelphia, PA, 19103. Landlord shall hold the contract for the Architect, subject to the terms herein.

(c) Building Contracts: Collectively "Building Contracts" means the Construction Agreement by and between Landlord and Contractor (which shall be on a gross maximum price basis as further defined below), the Architect Agreement by and between Landlord and Architect; and any other design professional contract for the Tenant Improvements by and between Landlord and such design professional. Tenant and Landlord acknowledge that Landlord shall be a party to the Building Contracts and any form of agreement and any decisions thereunder shall be subject to the Tenant's approval.

(d) Final TI Working Drawings: See definition in Paragraph 2(a) hereof.

(e) General Contractor: Cyma Builders & Construction Managers, 725 Skippack Pike, Suite 100, Blue Bell, PA 19422. Landlord shall hold the contract for the General Contractor, subject to the terms herein and the parties intend for the GMP to be a single contract to be performed in two phases: (1) for the Expansion Premises, and (2) for the Must Take Premises.

(f) Landlord Delay: Any of the following types of delays in the Substantial Completion of construction of the Tenant Improvements (but, in each instance, only to the extent that Landlord has received written notice of the potential Landlord Delay and failed to commence a cure the same or dispute the same in good faith within one (1) business day, and thereafter only to the extent the same actually delayed Substantial Completion of the Tenant Improvements) shall be considered a "**Landlord Delay**":

(i) Landlord's late payment for any Tenant-approved invoice by Contractor, Architect, or other design professional relating to work completed for the Tenant Improvements; provided, however, there shall be no Landlord Delay if Tenant has not made timely payment to Landlord as required under Paragraph 3(b), below, or if Landlord disputes the amount invoiced in good faith.

(ii) Landlord's failure to furnish, in a timely manner, information in Landlord's possession or control that is reasonably requested by Tenant or by Tenant's Representative in connection with the design or construction of the Tenant Improvements, or from Landlord's failure to approve in a timely manner any matters requiring approval by Landlord or to disapprove (such disapproval to include a reasonable good faith basis for the

same); if no time frame is specified herein, the Landlord's failure to furnish or approve within five (5) business days of request shall be considered not to be timely;

(iii) Landlord Change Requests as described in Section below 2.(d)(ii) – which shall not require additional notice and opportunity to cure;

(iv) Landlord materially and intentionally interfering with the performance of the Tenant Improvements; or

(v) Any other act, neglect, failure or omission of Landlord, its agents, employees or contractors which is the sole cause of delay in Substantial Completion of the Tenant Improvements.

In the event of a Landlord Delay, then the Expansion Premises Commencement Date and Must Take Premises Commencement Date, as applicable, shall be delayed by the cumulative duration of such Landlord Delay, and consequently, the obligation to commence payment of Base Rent and Additional Rent on the affected portion of the Premises shall be delayed for each day of Landlord Delay, and the Entire Building Expiration Date shall also be delayed for each day of Landlord Delay. In the event of a dispute, the Architect shall determine the amount, if any, of Landlord Delay. With any claim of Landlord Delay, such Landlord Delay shall only apply to the applicable portion of the Premises (e.g., the Expansion Premises or the Must Take Premises, but not both).

(g) Punch List Work: Minor corrections of construction or decoration details, and minor mechanical adjustments, that are required in order to cause any applicable portion of the Tenant Improvements as constructed to conform to the Approved Plans in all respects and that do not materially interfere with Tenant's use or occupancy of the Building and the Premises.

(h) Substantial Completion or Substantially Complete: With respect to the Expansion Premises and Must Take Premises, as applicable, Substantial Completion shall occur upon the earliest to occur of (i) issuance of a Substantial Completion Certificate, and (ii) Landlord's receipt of a temporary or final certificate of occupancy (or their functional equivalent) from the applicable governmental authority;

(i) Substantial Completion Certificate: See definition in Paragraph 2(e) hereof.

(j) Tenant Change Request: See definition in Paragraph 2(d)(ii) hereof.

(k) Tenant Delay: Any of the following types of delay in the completion of construction of the Tenant Improvements (but in each instance, only to the extent that the same delayed Substantial Completion of the Tenant Improvements or Landlord Work, as applicable):

(i) Tenant's failure to furnish, in a timely manner, information reasonably requested by Landlord or by Landlord's Representative in connection with the design or construction of the Tenant Improvements, or from Tenant's failure to approve in a timely manner any matters requiring approval by Tenant; if no time frame is specified, then Tenant's failure to furnish or approve within two (2) business days of request shall be considered not to be timely;

(ii) Tenant Change Requests initiated by Tenant, including any delay resulting from the need to revise any drawings or obtain further governmental approvals as a result of any such Tenant Change Request;

(iii) Tenant (or Tenant's contractors, agents or employees) materially interfering with the performance of the Tenant Improvements, provided that Landlord shall have given Tenant notice of such material interference and the same shall not be remedied within one (1) business day (and provided, in any event, the Tenant Delay shall not commence until the notice is given);

(iv) Tenant's failure to approve any Building Contract within five (5) business days after the same is presented to Tenant;

(v) Any stoppage of work due to a breach of the Lease by Tenant, as further set forth in Section 6 below;

(vi) Tenant's failure to approve any other item that requires Tenant's approval in order to be effective within the time periods set forth herein, or if not expressly set forth herein, then within five (5) business days after the same is presented to Tenant; or

(vii) Any other act, neglect, failure or omission of Tenant, its agents, employees or contractors which delays Landlord in the completion of the Landlord Work or Substantial Completion of the Tenant Improvements.

In the event of a dispute, the Architect shall determine the amount of Tenant Delay. With any claim of Tenant Delay, such Tenant Delay shall only apply to the applicable portion of the Premises (e.g., the Expansion Premises or the Must Take Premises, but not both)

(l) Tenant Improvements: The improvements to or within the Premise as shown on the Approved TI Plans to be constructed by Landlord and Tenant, in cooperation with each other, pursuant to the Lease and this Tenant Work Letter.

2. Plans and Construction. Landlord and Tenant shall comply with the procedures set forth in this Paragraph 2 in preparing, delivering and approving matters relating to Tenant Improvements. The parties shall follow this procedure for each Phase of the Tenant Improvements (i.e., with respect to the Expansion Premises and Must Take Premises)

(a) Approved Plans and Working Drawings for Tenant Improvements. Tenant shall cause the Architect to prepare a test fit schematic for the applicable portion of the Premises ("**Test Fit**"). Tenant shall promptly and diligently cause to be prepared and delivered to Landlord for approval (which approval shall not be unreasonably withheld, conditioned or delayed by Landlord) proposed schematic plans and outline specifications for the Tenant Improvements, and Landlord shall not disapprove any matter shown on or a natural evolution from the Test Fit. Following mutual approval of such proposed schematic plans and outline specifications by Landlord and by Tenant (as so approved, the "**Approved Schematic Plans**"), Tenant shall then cause to be prepared, promptly and diligently (assuming timely delivery by Landlord of any information and decisions required to be furnished or made by Landlord in order to permit preparation of final working drawings, all of which information and decisions Landlord will deliver promptly and with reasonable diligence), and delivered to Landlord for approval (which approval shall not be unreasonably withheld, conditioned or delayed by Landlord) final detailed working drawings and specifications for the Tenant Improvements, including (without limitation) any applicable life safety, mechanical, electrical and plumbing working drawings and final architectural drawings (collectively, "**Final TI Working Drawings**"). Landlord shall not disapprove of any matter shown on or a natural evolution from the Approved Schematic Plans. Upon receipt from Tenant of proposed

schematic plans and outline specifications, proposed Final TI Working Drawings, any other plans and specifications, or any revisions or resubmittals of any of the foregoing, as applicable, Landlord shall promptly and diligently (and in all events within five (5) business days after receipt in the case of an initial submittal of schematic plans and outline specifications or proposed Final TI Working Drawings) either approve such proposed schematic plans and outline specifications or proposed Final TI Working Drawings, as applicable, or set forth in writing with particularity any changes necessary to bring the aspects of such proposed schematic plans and outline specifications or proposed Final TI Working Drawings into a form which will be reasonably acceptable to Landlord. Upon approval of the Final TI Working Drawings by Landlord and Tenant, the Final TI Working Drawings shall constitute the "Approved TI Plans," superseding (to the extent of any inconsistencies) any inconsistent features of the previously existing Approved Schematic Plans.

(b) Cost of Improvements. "**Cost of Improvement**" shall include all hard and soft costs coming due under the Building Contracts for the Tenant Improvements (including the Architect and GMP), together with Tenant's costs for Tenant's telecommunications, voice, and data cabling, moving costs, signage, furniture, and fixtures, and the Landlord Management Fee, all of which may be paid from Allowance (as defined below).

(c) Construction of Tenant Improvements. Following completion of the Approved TI Plans, General Contractor shall apply for and obtain the necessary permits and approvals to allow construction of all Tenant Improvements. Landlord shall cooperate therewith and execute all applications and documents appropriate to obtain the same. The parties hereto agree and acknowledge that Landlord, as an accommodation to Tenant, shall be party to the Building Contracts with Contractor and Architect; provided, however, that under the Contractor Agreement with General Contractor, the General Contractor's representative project manager shall assume primary responsibility under such Contractor Agreement to cause the construction and completion of the Tenant Improvements ("**Project Manager**") working in coordination with Tenant's Representative (as defined below). Landlord's primary responsibility under the Building Contracts is to relay Tenant's reasonable instructions to the Architect and General Contractor, to act as the payment party to General Contractor and Architect, as applicable, up and not exceeding the Allowance, and thereafter Tenant shall make payment to Landlord pursuant to Paragraph 3(b) hereunder for amounts due under the Building Contracts which exceed the Allowance and Landlord shall pay such amounts to the parties designated by Tenants. Upon receipt of such permits and approvals, Landlord and Tenant working in close and regular conjunction with each other shall, construct and complete the Tenant Improvements in accordance with the Approved TI Plans, subject to the payment arrangement as described in the previous sentence. Such construction shall be performed in a neat, good and workmanlike manner and shall conform to all applicable laws, rules, regulations, codes, ordinances, requirements, covenants, conditions and restrictions applicable thereto in force at the time such work is completed. Landlord will accept responsibility for compliance with applicable laws, including ADA and code, for all Landlord Work (as defined in the Seventh Amendment to Lease). Landlord and Tenant shall use their best efforts to ensure that the Building Contracts provide that the Contractor and Architect will accept responsibility for compliance with applicable laws for all Tenant Improvements (including ADA compliance with respect to the Tenant Improvements) based on existing conditions to the extent required to obtain or maintain a certificate of occupancy or its legal equivalent allowing legal occupancy of the Premises for the Permitted Use.

(d) Changes.

(i) If Landlord determines at any time that changes in the Final TI Working Drawings or in any other aspect of the Approved TI Plans relating to any item of Tenant

Improvements are required as a result of applicable law or governmental requirements, or are required at the insistence of any other third party whose approval may be required with respect to the Tenant Improvements, or are required as a result of unanticipated conditions encountered in the course of construction ("**Governmental Change Request**"), then Landlord shall promptly (A) advise Tenant of such circumstances, (B) at Tenant's sole cost and expense, subject to Landlord's payment of the Allowance, cause revised Approved TI Plans to be prepared by the Architect, estimate of the number of days of delay, if any, which shall be caused in the construction of the Tenant Improvements by such Governmental Change Request if implemented (including, without limitation, delays due to the need to obtain any revised plans or drawings and any subsequent governmental approvals), and (C) the Architect and General Contractor's, as applicable, estimate of the increase, if any, which shall occur in the cost of construction of the Tenant Improvements affected by such Governmental Change Request if such Governmental Change Request is implemented (including, but not limited to, any costs of compliance with laws or governmental regulations that become applicable because of the implementation of the Landlord Change Request). Tenant shall have no right to approve or disapprove of a Governmental Change Request nor shall any delay of the applicable Commencement Date be deemed to occur if the Governmental Change Request delays the applicable date of Substantial Completion. Tenant shall be responsible for all actual costs or cost increases resulting from or attributable to the implementation of the Governmental Change Request that cause the cost of the Tenant Improvements to exceed the Allowance.

(ii) If Tenant at any time desires any changes, alterations or additions to the Approved TI Plans, Tenant shall submit a detailed written request to Landlord specifying such changes, alterations or additions in substantially the same form as the AIA standard change order form (a "**Tenant Change Request**"). Upon receipt of any such request, Landlord shall promptly notify Tenant of (A) whether the matters proposed in the Tenant Change Request are approved by Landlord (which approval shall not be unreasonably withheld, conditioned or delayed by Landlord), (B) the Architect and General Contractor's, as applicable, estimate of the number of days of delay, if any, which shall be caused in the construction of the Tenant Improvements by such Tenant Change Request if implemented (including, without limitation, delays due to the need to obtain any revised plans or drawings and any governmental approvals), and (C) the Architect and General Contractor's, as applicable, estimate of the increase, if any, which shall occur in the cost of construction of the Tenant Improvements affected by such Tenant Change Request if such Tenant Change Request is implemented (including, but not limited to, any costs of compliance with laws or governmental regulations that become applicable because of the implementation of the Tenant Change Request). If Landlord approves the Tenant Change Request and Tenant notifies Landlord in writing, within three (3) business days after receipt of the materials set forth in clauses (B) and (C), of Tenant's approval of the Tenant Change Request (including the estimated delays and cost increases, if any, described in Landlord's notice), then Landlord shall cause such Tenant Change Request to be implemented and Tenant shall be responsible for all actual costs or cost increases resulting from or attributable to the implementation of the Tenant Change Request, and any delays resulting therefrom shall be deemed to be a Tenant Delay, in each case not to exceed the estimates delivered in (B) and (C). If Tenant fails to notify Landlord in writing of Tenant's approval of such Tenant Change Request within said three (3) business day period, then such Tenant Change Request shall be deemed to be withdrawn and shall be of no further effect.

(iii) If Landlord at any time desires any changes, alterations or additions to the Approved TI Plans solely due to Landlord's preferences (a "**Landlord Change Request**"),

Landlord shall submit a detailed written request to Tenant specifying such changes, alterations or additions, together with (A) the Architect and General Contractor's, as applicable, estimate of the number of days of delay, if any, which shall be caused in the construction of the Tenant Improvements by such Landlord Change Request if implemented (including, without limitation, delays due to the need to obtain any revised plans or drawings and any governmental approvals), and (B) the Architect and General Contractor's, as applicable, estimate of the increase, if any, which shall occur in the cost of construction of the Tenant Improvements affected by such Landlord Change Request if such Landlord Change Request is implemented. In no event shall any change required to comply with laws or governmental regulations be considered a Landlord Change Request (See Governmental Change Request in paragraph (i) above). Within three (3) business days after receipt of any such request, Tenant shall promptly notify Landlord of whether the matters proposed in the Landlord Change Request are approved by Tenant or if disapproved, why such change is disapproved. If Tenant approves, or fails to timely disapprove, of such the Landlord Change Request, then Landlord may cause such Landlord Change Request to be implemented and Landlord shall be responsible for all actual costs or cost increases resulting from or attributable to the implementation of the Landlord Change Request, and any delays resulting therefrom shall be deemed to be a Landlord Delay (subject to Tenant's payment of the Excess TI Costs).

(e) Completion.

(i) When construction of the Tenant Improvements in each of the Expansion Premises and Must Take Premises have been completed in accordance with the Approved TI Plans (except for Punch List Work), Architect and/or General Contractor, as applicable, shall prepare and deliver to Landlord and Tenant a certificate signed by General Contractor and Architect, as applicable (the "**Substantial Completion Certificate**") (i) certifying that the construction of the applicable Tenant Improvements has been substantially completed in a good and workmanlike manner in accordance with the Approved TI Plans in all material respects, subject only to completion of Punch List Work any tenant fixtures, work-stations, built-in furniture, or equipment including cabling and wiring, and specifying the date of that completion, and (ii) certifying that the Tenant Improvements comply in all material respects with all laws, rules, regulations, codes, ordinances, requirements, covenants, conditions and restrictions applicable thereto at the time of such delivery.

(ii) Prior to delivery of the Substantial Completion Certificate for the Tenant Improvements in each of the Expansion Premises and Must Take Premises, Project Manager shall conduct one or more "walkthroughs" of the each of the Expansion Premises and Must Take Premises with Landlord/Landlord's representatives and Tenant/Tenant's Project Manager, to identify any items of Punch List Work and to prepare a joint punch list reflecting any such items, following which Project Manager shall cause General Contractor to diligently complete the Punch List Work reflected in such joint punch list. At any time within thirty (30) days after delivery of such Substantial Completion Certificate for each of the Expansion Premises and Must Take Premises, Tenant shall be entitled to submit one list to Landlord supplementing such joint punch list by specifying any additional items of Punch List Work to be performed on the applicable Tenant Improvements, and upon receipt of such list(s), Landlord shall timely approve such items and the General Contractor shall diligently complete such additional Punch List Work. Promptly after Architect and/or General Contractor, as applicable, provides Landlord and Tenant with the Substantial Completion Certificate and completes all applicable Punch List Work for each of the Expansion Premises and Must Take Premises, Landlord shall cause the recordation

of a Notice of Completion with respect to the Tenant Improvements. Tenant's failure to participate in any such walkthrough on or before the applicable date of Substantial Completion, and/or Tenant's failure to deliver a punchlist to Landlord and the General Contractor within thirty (30) days after delivery of such Substantial Completion Certificate for each of the Expansion Premises and Must Take Premises, shall be deemed Tenant's approval of the Tenant Improvements and Tenant's acceptance of the Expansion Premises and Must Take Premises, as applicable, in their AS-IS condition as of the applicable delivery date to Tenant.

(iii) All construction, product and equipment warranties and guaranties obtained by Landlord with respect to the Tenant Improvements shall, to the extent reasonably obtainable, include a provision that such warranties and guaranties shall also run to the benefit of Tenant, and Landlord, as assignor, shall expressly assign all such warranties and guaranties to Tenant, as assignee, and upon such assignment, Tenant may enforce all such warranties and guaranties and any other terms and conditions of the Building Contracts, as applicable, for the benefit of Tenant, and Landlord shall reasonably cooperate with Tenant in connection therewith. Notwithstanding the above, Landlord itself shall not be deemed at any time to be providing Tenant any warranties or guaranties as to the workmanship or quality of the Tenant Improvements.

3. Payment of Costs.

(a) Construction Contracts. With respect to the Expansion Premises, Landlord shall contract with the General Contractor to perform the Tenant Improvements in the Expansion Premises in accordance with the Approved TI Plans for such Expansion Premises, and the cost of which shall first be paid from the Allowance on progress payments as work is completed by the General Contractor and submission of invoices and lien releases.

(b) GMP. With respect to the Must Take Premises, the General Contractor shall provide the GMP Contract to Landlord with a guaranteed maximum price of the Tenant Improvements to be completed in accordance with the Approved TI Plans (the "**GMP**"). The GMP, plus the cost of any change requests or change orders, shall be binding upon Landlord and Tenant as part of the Cost of Improvements. Tenant shall be solely responsible for all costs and expenses actually incurred by Landlord arising from the Tenant Improvements (including the Cost of Improvements) in excess of the Allowance (the "**Excess TI Costs**"). To the extent that the GMP plus the costs incurred on the Tenant Improvements in the Expansion Premises exceeds the Allowance, Tenant shall pay such Excess TI Costs to Landlord (or a fund control or escrow) in full as a condition precedent to the commencement of the Tenant Improvements for the Must Take Premises (any delay or failure of Tenant to make such payment within 3 business days after demand shall be deemed a Tenant Delay). To the extent any change order (other than a Landlord Change Request) (as estimated by Landlord) causes the Cost of Improvements to exceed the Allowance, Tenant shall pay to Landlord such Excess TI Cost in full as a condition precedent to the approval of such change request (any delay or failure of Tenant to make such payment within 3 business days after demand shall be deemed a Tenant Delay). If the cost of the Tenant Change Request or Governmental Change Request or the Tenant Improvements (as projected by Landlord) increases over Landlord's initial projection, then Landlord may notify Tenant and Tenant shall deposit any additional Excess TI Costs with Landlord as required in accordance with the foregoing provisions of this Section (any delay or failure of Tenant to make such payment within 3 business days after demand shall be deemed a Tenant Delay). If Tenant is required to advance any Excess TI Costs as set forth in this Section and the actual Excess TI Costs are less than such Excess TI Costs paid by Tenant to Landlord, Landlord shall credit Tenant with the overage paid by Tenant first against any future Excess TI Costs and if a

balance exists after final completion of all Tenant Improvements, Landlord shall credit such amounts to Tenant's Rent obligations, beginning after Landlord has completed the final accounting for the Tenant Improvements. In addition, if Tenant fails to pay, or is late in paying, any sum due to Landlord under this Work Letter, then Landlord shall have all of the rights and remedies set forth in the Lease for nonpayment of Rent (including the right to interest and the right to assess a late charge), and for purposes of any litigation instituted with regard to such amounts the same shall be considered Rent.

(c) Allowance. Subject to any restrictions, conditions or limitations expressly set forth in this Tenant Work Letter or in the Lease or as otherwise expressly provided by mutual written agreement of Landlord and Tenant, the Cost of the Tenant Improvements shall be paid or reimbursed by Landlord to the Contractor, Architect or other vendor up to a maximum amount equal to $2,840,250.00 (the "**Allowance**") which amounts are being made available by Landlord to be applied towards the Cost of Improvements, less any reduction in or charge against such amount pursuant to any applicable provisions of the Lease or of this Tenant Work Letter. Tenant shall be entitled to use or apply the entire Allowance toward the Cost of Improvements (subject to any applicable restrictions, conditions, limitations, reductions or charges set forth in the Lease or in this Tenant Work Letter). The funding of the Allowance shall be made on a monthly basis against invoices submitted by Landlord or Tenant and approved by Tenant and in all other respects shall be based on such commercially reasonable disbursement conditions and procedures as Landlord and Project Manager may reasonably prescribe, and with respect to the GMP, after the Excess TI Costs have been applied. Landlord's financial obligation shall be limited to the Allowance as set forth herein, and notwithstanding anything in the Lease to the contrary, there are no other allowances, rent credits or abatements due to Tenant.

(d) Landlord Management Fee. Tenant shall pay to Landlord an amount equal to three percent (3%) of the total cost of all Tenant Improvements (the GMP plus any change requests), (the "**Management Fee**"), in order to cover Landlord's overhead and expenses for coordination, scheduling and supervision of the Tenant Improvements. The Management Fee shall be applied and paid on each progress payment or invoice to any supplier, trade or materialman providing services or materials to the Tenant Improvements (including to the General Contractor and Architect). Tenant may apply the Allowance to the Management Fee.

4. Tenant's Representative. Tenant has designated Jeffrey Williams (Email: effrey.Williams@crl.com) as its sole representative with respect to the matters set forth in this Work Letter Agreement, who shall have full authority and responsibility to act on behalf of the Tenant as required in this Work Letter Agreement.

5. Landlord's Representative. Landlord has designated Christina Geanopulos (Email: Christina.Geanopulos@transwestern.com)and Matt McDevitt, as their sole representatives with respect to the matters set forth in this Work Letter Agreement, who, until further notice to Tenant, shall have full authority and responsibility to act on behalf of the Landlord as required in this Work Letter Agreement.

6. Tenant's Lease Default. Notwithstanding any provision to the contrary contained in the Lease, Tenant is in default under the Lease beyond any applicable notice and cure periods (including Tenant's obligations under this Work Letter) at any time on or before the Substantial Completion of the Tenant Improvements, then (i) in addition to all other rights and remedies granted to Landlord pursuant to the Lease, at law and/or in equity, Landlord shall have the right to withhold payment of all or any portion of the Allowance and/or Landlord may cause General Contractor to cease the construction of the Tenant Improvements (in which case, Tenant shall be responsible for a Tenant Delay in the Substantial

Completion of the Tenant Improvements caused by such work stoppage as set), and (ii) all other obligations of Landlord under the terms of this Work Letter shall be deferred until such time as such default is cured pursuant to the terms of the Lease (in which case, Tenant shall be responsible for any delay in the Substantial Completion of the Tenant Improvements caused by such inaction by Landlord). In addition, if the Lease is terminated prior to completion of all Tenant Improvements, for any reason due to a default by Tenant or under this Work Letter, in addition to any other remedies available to Landlord under the Lease, at law and/or in equity, Tenant shall pay to Landlord, as additional rent under the Lease, within thirty (30) days of receipt of a statement therefor, any and all costs incurred by Landlord (including any portion of the Allowance disbursed by Landlord) and not reimbursed or otherwise paid by Tenant through the date of such termination in connection with the Tenant Improvements, including, but not limited to, any costs related to the removal of all or any portion of the Tenant Improvements and restoration costs related thereto.

7. Property and Construction Insurance. Landlord may elect to maintain, or cause to be maintained (in addition to the insurance required of Landlord pursuant to the Lease), insurance insuring Landlord and the Landlord Parties, in connection with the performance of the Tenant Improvements, the cost of which shall be included in the Cost of Improvements. Tenant agrees to pay any deductible, and Landlord is not responsible for any deductible, for a claim under such insurance.

8. Non-Responsibility. Except for the payment of the Tenant Allowance as set forth herein, Landlord shall have no responsibility under the Building Contracts and Tenant hereby agrees to assume such obligations. Tenant shall indemnify, defend, and hold Landlord harmless from and against any all claims, costs, expenses (including reasonable attorneys' fees), liabilities, losses, damages, suits, actions, fines, penalties, or demands of any kind and asserted by or on behalf of any person or governmental authority (collectively, "**Claims**"), arising out of or in any way connected with, the Building Contracts or performance of the construction of the Tenant Improvements, except solely arising out of Landlord's negligence, intentional misconduct or breach of such Building Contract.

9. Construction Schedule. Landlord shall cooperate with Tenant and use reasonable efforts to cause the Architect and General Contractor to complete the Tenant Improvements within Tenant's approved construction schedule. Tenant acknowledges and agrees that Landlord shall have no liability for any delays (except Landlord Delays) and that the Expansion Premises Commencement Date and Must Take Premises Commencement Date are fixed dates and not dependent, on or conditioned upon, the Substantial Completion of any Tenant Improvements in the respective Premises (except if solely caused by Landlord Delays). Tenant further acknowledges that the obligation to pay rent on such Expansion Premises and Must Take Premises is an independent covenant and not subject to Substantial Completion of any Tenant Improvements therein (except if solely caused by Landlord Delays). Only in the event of a Landlord Delay in accordance with this Work Letter will the obligation to pay rent be delayed on the applicable portion of the Premises to the extent that a Landlord Delay actually causes a delay in Substantial Completion as defined herein.

SCHEDULE 1 TO EXHIBIT B
TENANT IMPROVEMENTS

Tenant may utilize the Allowance for the following improvement work in the Entire Building Premises ("**Tenant Improvements**"):

- 1200A Main Distribution Panel #5 Proposal attached.
- 1200A Main Distribution Panel #1 Proposal attached.
- 1200A Main Distribution Panel #2 Proposal attached.
- Converting the existing three 208V services into one to meet current code requirements for one tenant building
- Preparations to combine three existing 208V secondary services into one larger 208V service. The current configuration of the three 208V services serving the same space is not code compliant.
- New feeder from the load side of existing ATS to new main distribution panel.
- Replacement of existing end of life main distribution panels.
- Replacement of SER feeder cables with copper conductors in EMT conduit or MC feeder cables. There are currently several undersized SER feeder cables located above an accessible ceiling which is not compliant with current electrical and building codes. (Safety Issue)
- Replacement of end of life load centers utilizing plug-in branch circuit breakers with appropriately sized commercial panelboards utilizing bolt-on branch circuit breakers, integral transient voltage surge suppressors, and hinged covers. This also includes the removal of existing twin circuit breakers.
- Eliminating other existing code violations including undersized taps (MDP-3 and panel EG as examples).
- Replacing end of life sub panels and feeders that are not up to current NEC (Safety Issue)
- McQuay Units Replacement (attached Exhibit A proposal) (2021)
- Generator #1 end of life and cannot accommodate future expansion needs to be replaced 250Kw also need redundancy (The planning is to replace (3) GENERATORS with (2) 750 kw generators (2022)
- Install and/or separate, for monitoring and direct billing purposes, the electrical, HVAC, plumbing and other systems serving the Premises from the Building and ensure that all existing electrical, HVAC, plumbing and other systems are in proper working order and adequate to serve the Premises upon completion of the Tenant Improvements, are adequate for Tenant's intended use of the Premises, and comply with any and all governmental requirements.
- Bringing the Expansion Premises (including, but not limited to, any portion above the ceiling, in the existing walls or in any manner connected to either of the Premises) into compliance with all applicable law, rule, ordinance, code or other requirements of any and all governing agencies including, but not limited to, compliance with the Americans with Disabilities Act of 1990, as amended, and all regulations issued by the U.S. Attorney General or other governmental agencies (the "ADA").

•

SCHEDULE 2 TO EXHIBIT B
TENANT SPACE PLAN

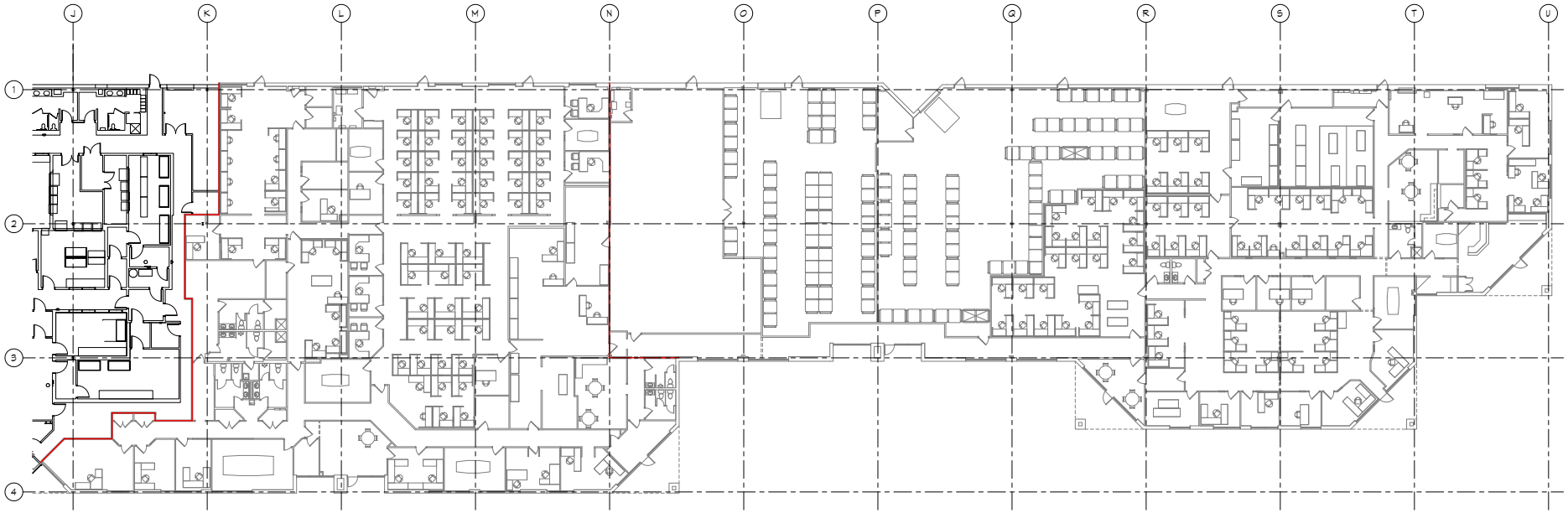

1 EXISTING FIRST FLOOR PLAN
SCALE: 3/32" = 1'-0"

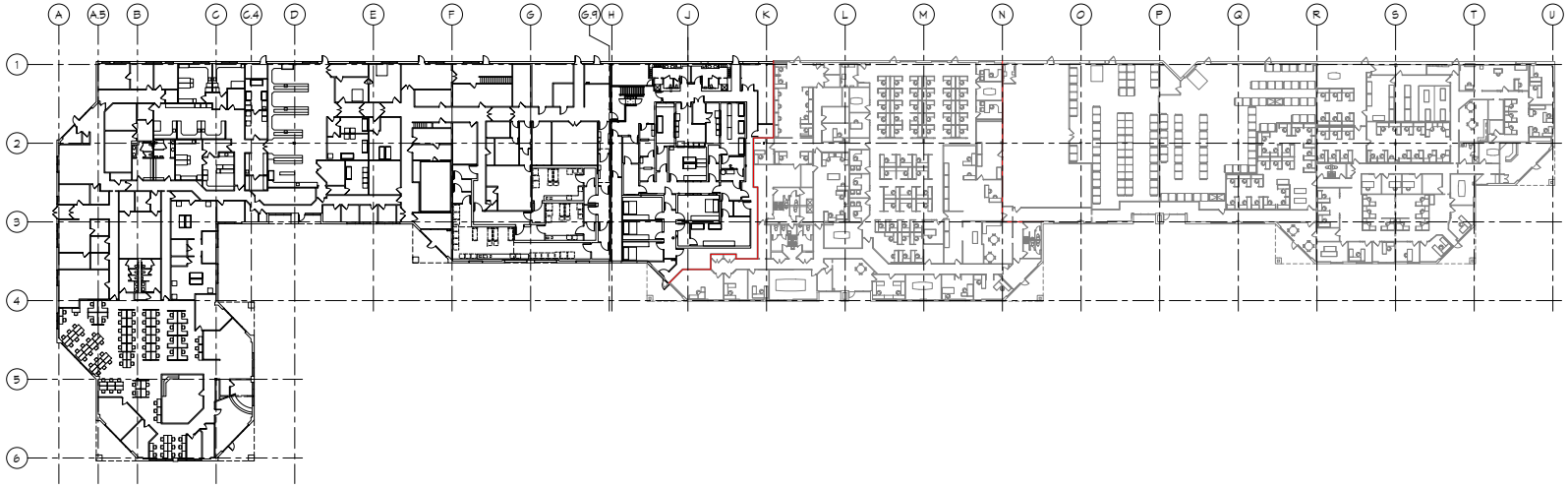

2 EXISTING FIRST FLOOR PLAN
SCALE: 3/64" = 1'-0"

ARCUS DESIGN GROUP ARCHITECTS, INC.
Architecture & Planning
2 Old Concord Bridge Drive
Lincoln, MA 01773
617.483.7700 Fax: 617.483.7300
www.arcusdesign.com

PROJECT:
350 TECHNOLOGY DRIVE
350 Technology Drive
Malvern, PA 19355

PROJECT NO: 2101.620
SCALE: As indicated
PROJECT MGR: CEH
DRAWN BY: AJB
CHECKED BY: ---

DATE:
03/29/2021 **PROGRESS PRINT**
NOT FOR CONSTRUCTION

EXISTING FIRST FLOOR PLAN

DRAWING NO:
A-0.01

03/29/2021 - EXISTING CONDITIONS

SCHEDULE 3 TO EXHIBIT B
LANDLORD'S WORK

Landlord, at Landlord's cost (not part of the Allowance, but subject to reimbursement as Operating Expenses) shall be responsible for the following (collectively, "**Landlord's Work**"), which shall be performed by a contractor or contractors of Landlord's choice:

1. All Brown entrance doors need to be replaced (due to rusting)

2. All rain gutters and downspouts need to be replaced

3. Roof leaks in multiple locations to be repaired and roof replacement to be considered pending age and condition of roof

4. All window seals repaired or replaced

5. Repair holes in the block walls (large hole at loading dock 1, wall behind CO2 tank, above window A-22 & A-23, and the wall below the window outside of Analytical team room)

6. Reseal the parking lot

7. Remove the stairs to nowhere

8. Repair stairs leading to the loading dock (cement pad sank)

9. Replace loading dock garage doors and install air curtains (see attached Exhibit A proposal) (Stokes)

10. Replace lift inside the lower portion of the building (see attached Exhibit A proposal) (All Access)

11. Remove pads at the facilities shop roll up door (falling apart)

12. Repair Garage door (maintenance shop)

13. Upgrade Exterior lighting to LED and add additional lighting to the walkway from the employee entrance to the front lobby

Landlord shall use reasonable efforts to have all Landlord's Work completed by no later **August 30, 2021**, subject Force Majeure delays and Tenant Delays (as defined in Section 1(g) of the Work Letter.

EXHIBIT C
COMMENCEMENT DATE CERTIFICATE

This Certificate is hereby attached to and made part of the Seventh Amendment to Lease dated _____ entered into by and between MALVERN TECH II, LLC, a Delaware limited liability company ("**Landlord**"), and CHARLES RIVER LABORATORIES, INC., a Delaware corporation ("**Tenant**"). The undersigned, as Tenant, hereby confirms and certifies to Landlord and its lenders:

1. Tenant has accepted delivery of possession the Expansion Premises and the Expansion Premises Commencement Date is _____, _____.

2. Tenant has accepted delivery of possession of the Must Take Premises and the Must Take Premises Commencement Date is _____, _____.

3. The Expiration Date of the Lease is July 31, 2036.

4. As of the date hereof, Landlord has fulfilled all of its obligations under the Lease, including payment of any tenant improvement allowances and completion of Landlord work.

5. The Lease is in full force and effect and has not been modified, altered, or amended, except pursuant to any instruments described above, if any.

6. There are no offsets or credits against Base Rent or Additional Rent, nor has any Base Rent or Additional Rent been prepaid except as provided pursuant to the Terms of the Lease.

7. Tenant has no notice of any prior assignment, hypothecation, or pledge of the Lease or any Rents due under the Lease.

TENANT:

CHARLES RIVER LABORATORIES, INC., a Delaware corporation

By: _____
Name: _____
Title: _____